

Section 1- Part B — Outline Diagram *Partie B — Signalement graphique*

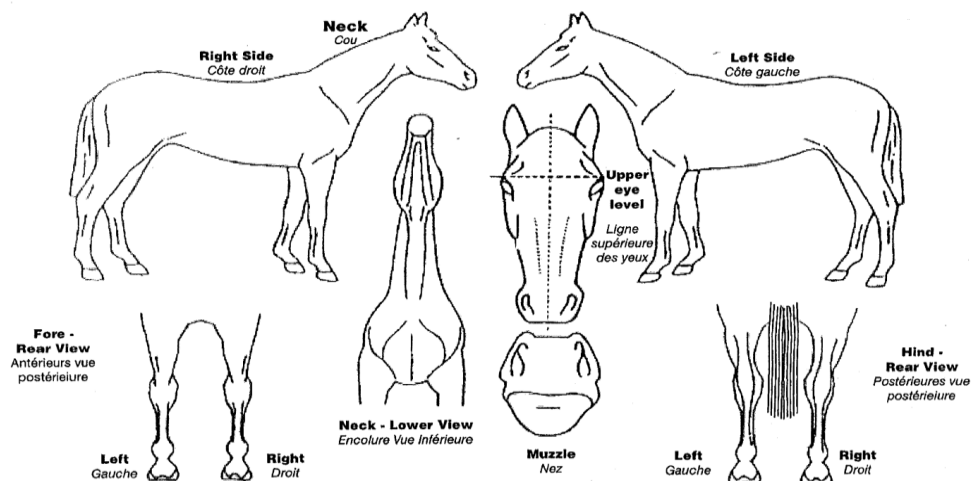

UENL: **826035** _____ Transponder bar code (where available) *Code du transpondeur (si disponible)*

| | | | | | |
|------------------------------|--|--|--|--|--|
| MICROCHIP transponder | | | | | |
|------------------------------|--|--|--|--|--|

VETERINARY SURGEON DECLARATION - I am a veterinary surgeon & member of the RCVS

I find no evidence of previous microchip. I have microchipped above described equine, recorded the number in the box above & attached bar code.

I have located an existing microchip & recorded the number in the box above

Signature and stamp of the veterinarian (name in capital letters)
Signature et cachet du vétérinaire (nom en lettres capitales)

**PLEASE SIGN
IN BLUE INK**

PLEASE DO NOT WRITE BELOW SIGNATURE / STAMP BOX ABOVE

Lipizzaner National Studbook Association of GB
Identity Passports Division

Description details for Section 1 Part A

All sections must be completed in block capitals/typed & must be clearly legible

| | | | |
|---|---------------|--|--|
| Nom du cheval: Name of Animal: | | Hauteur hh/cms/inches: Approx. Adult Height: | |
| Espèce: Species: | Sexe: Sex: | Date de naissance: Date/Year Of Birth (Believed to be): | |
| Robe: Colour: | | Pays de naissance: Country of Birth: | |
| Tête: Head: | | Encolure: Neck: | |
| Corps: Body: | | Marques: Markings: | |
| LF/Ant.G: | | RF/Ant.D: | |
| LH/Post.G: | | RH/Post.D: | |
| Code du transpondeur / Transponder Code (required by law and location indicated on silhouette as (M)) | | | |

DATE de l'examen/DATE of examination:.....

LIEU de l'examen/PLACE of examination:.....

The diagram & written description must agree & be sufficiently detailed to ensure positive identification of the equine. White markings must be shown in RED & the written description completed using BLACK INK in BLOCK CAPITALS or may be typed. If no white markings, this must be stated in the written description. All whorls should be marked ('X') and described in detail.

VETERINARY SURGEON'S DECLARATION
I certify that the markings are a true representation of the equine presented to me. Signature, name & stamp

**PLEASE SIGN
IN BLUE INK**